

PLAN SHOWING THE PROPOSED CONSTRUCTION OF COMMERCIAL BUILDING AT S.NO.125/2A,124/2A & 125/2A, GOPARASANALLUR VILLAGE,AMBATTUR TALUK, THIRUVALLUR DISTRICT.

JOINERIES-

MD	MAIN DOOR	6'0" X 7'0"
D	DOOR	3'0" X 7'0"
D1	DOOR	3'0" X 7'0"
D2	DOOR	2'6" X 7'0"
W	WINDOW	6'0" X 4'6"
W1	WINDOW	4'0" X 4'6"
V	VENTILATOR	3'0" X 2'0"
V1	VENTILATOR	10'0" X 2'0"

AREA STATEMENT-

S.F.T		SQM
PLOT EXTENT	21381.84	1985.35
GROSS FLOOR	6562.30	604.11
FIRST FLOOR	2960.31	273.86
TOTAL FLOOR	9662.61	841.96
PLOT COVERAGE	30.41%	
F.F.I.	0.42	

COLOUR INDEX-

PROPOSED	
ROAD/STREET	
BOUNDARY	

OWNER
For Dooco Infra (P) LTD
Director

LICENSED SURVEYOR-
ER. K. SELVAM
BE, (CIVIL), AMIE, C.E., P.D., F.M.,
CLASS 3 LICENSED SURVEYOR,
REG. NO. 60072003003
DOOR NO. 11/205, 11th BLOCK,
MOGAPPUR EAST, BHARATHI 600 037
(NEAR MGR ADARSH SCHOOLS)
PHONE No. 26522050 55252059
CELL No. 9841282290

9878315
CMDA (B) No. 1
C.No. 62/182-60
A.S.I.
Scrutiny
I.A.P. 5/10/15
E.P.

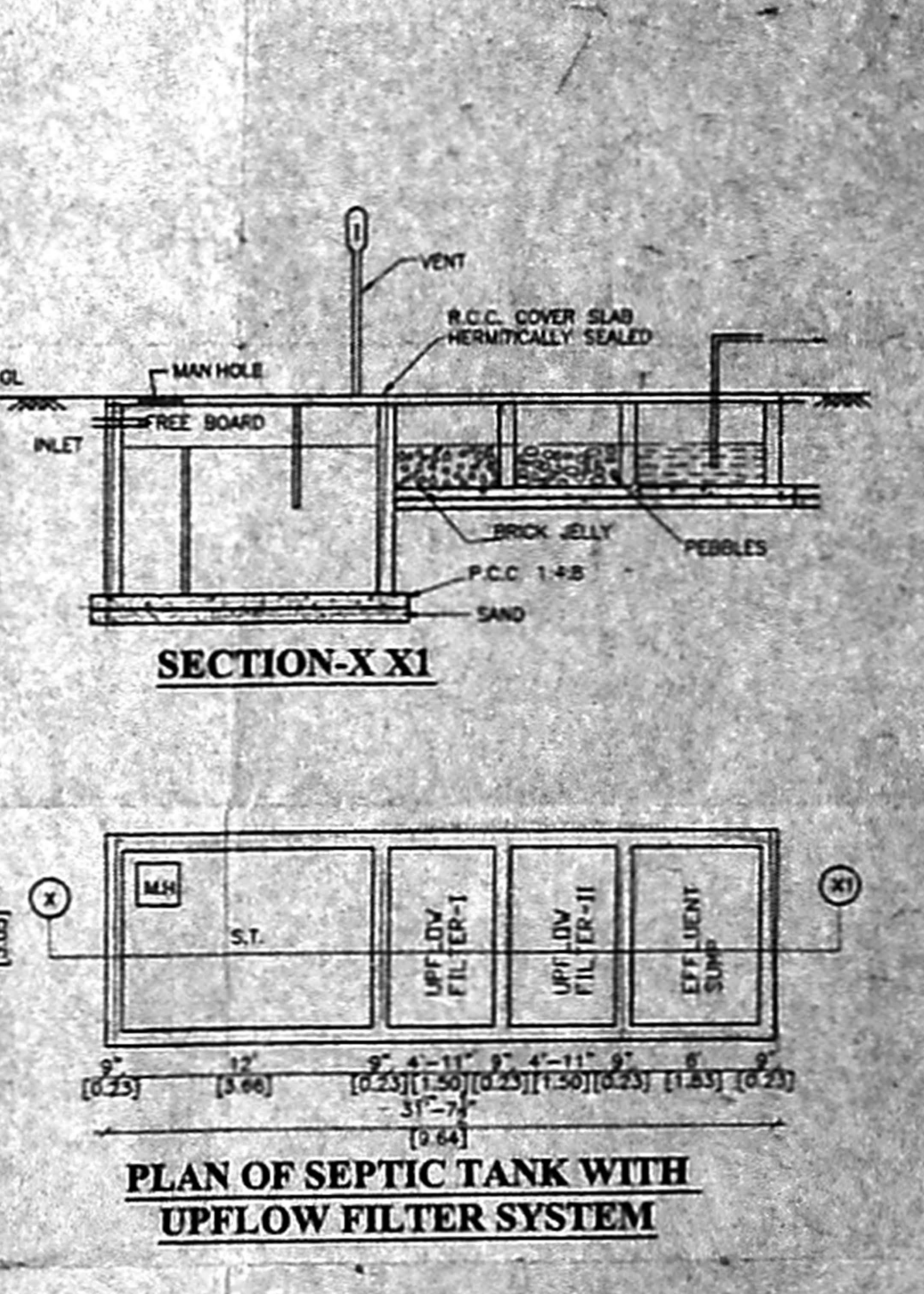
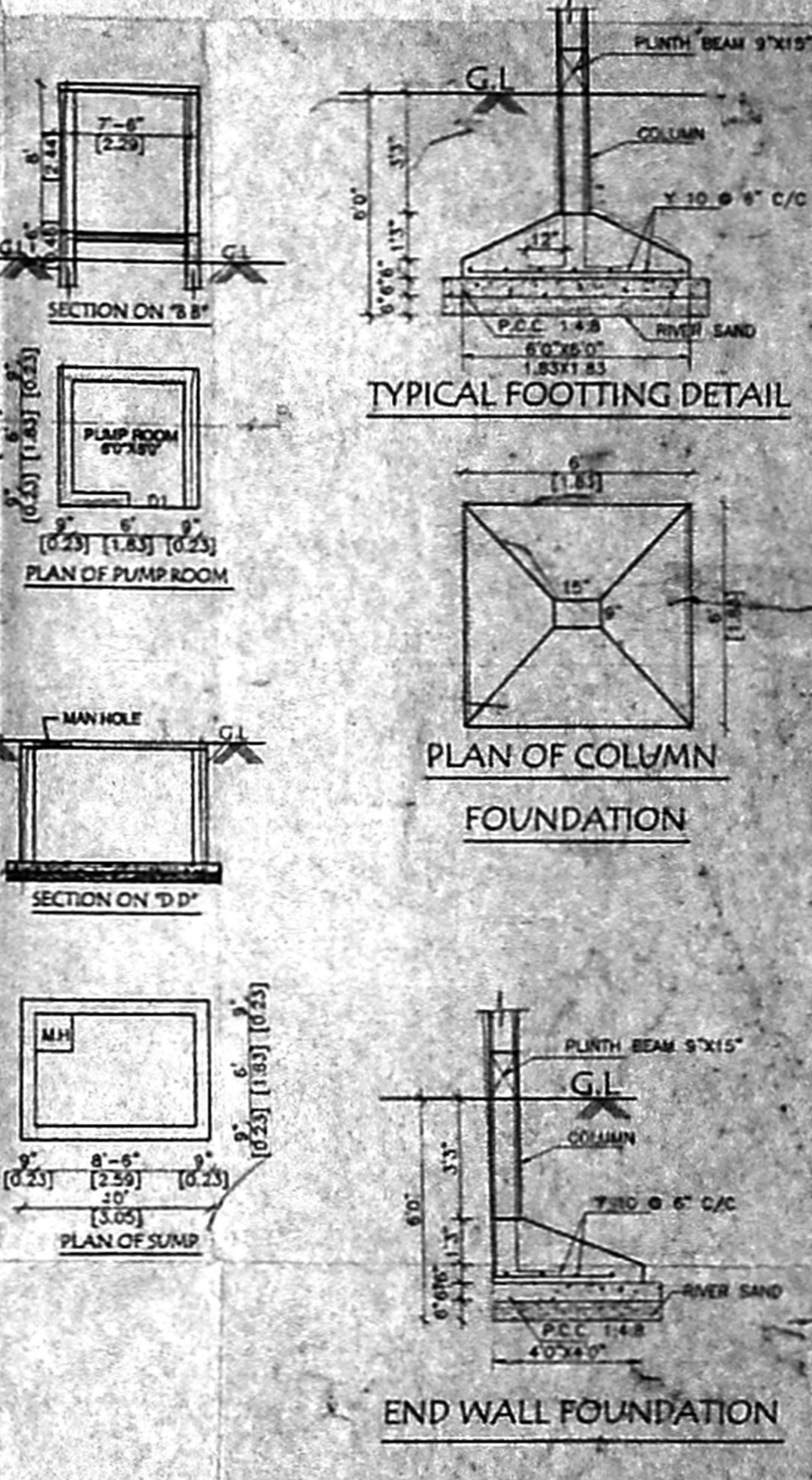
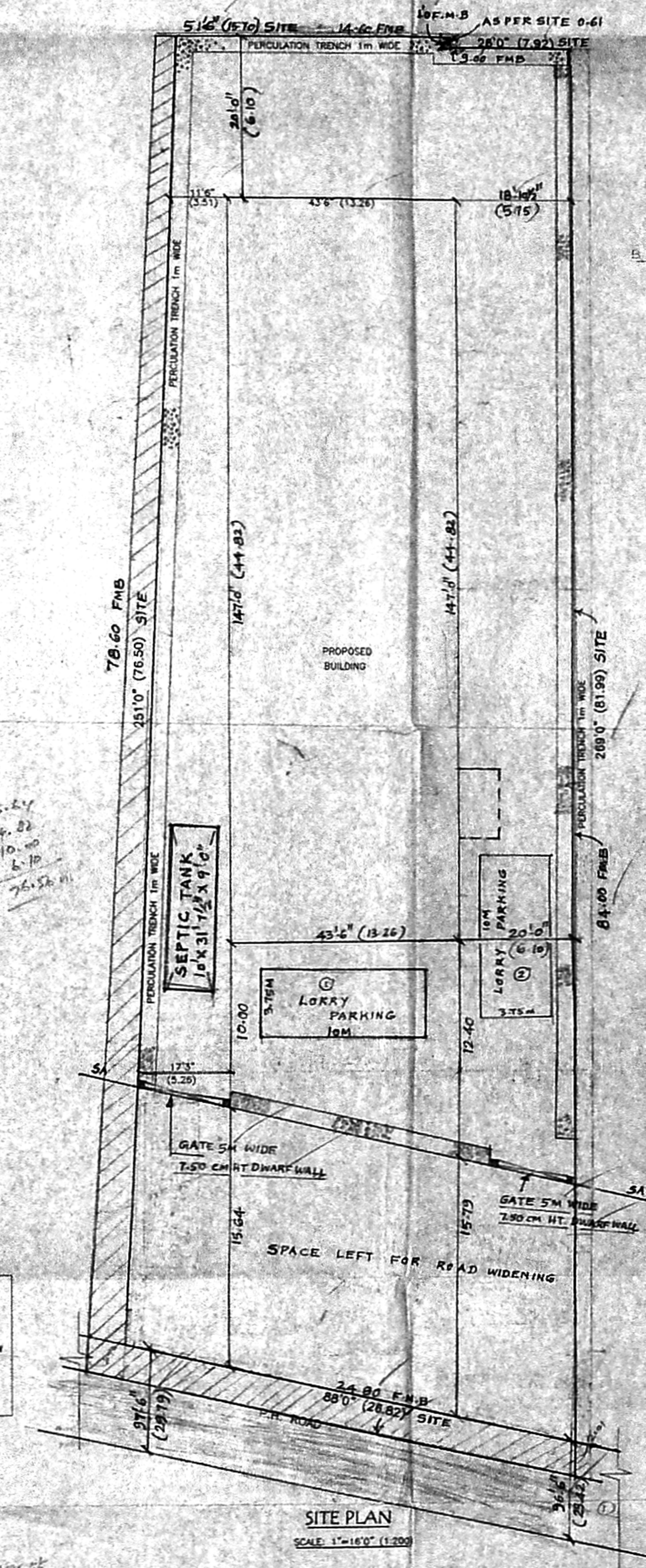
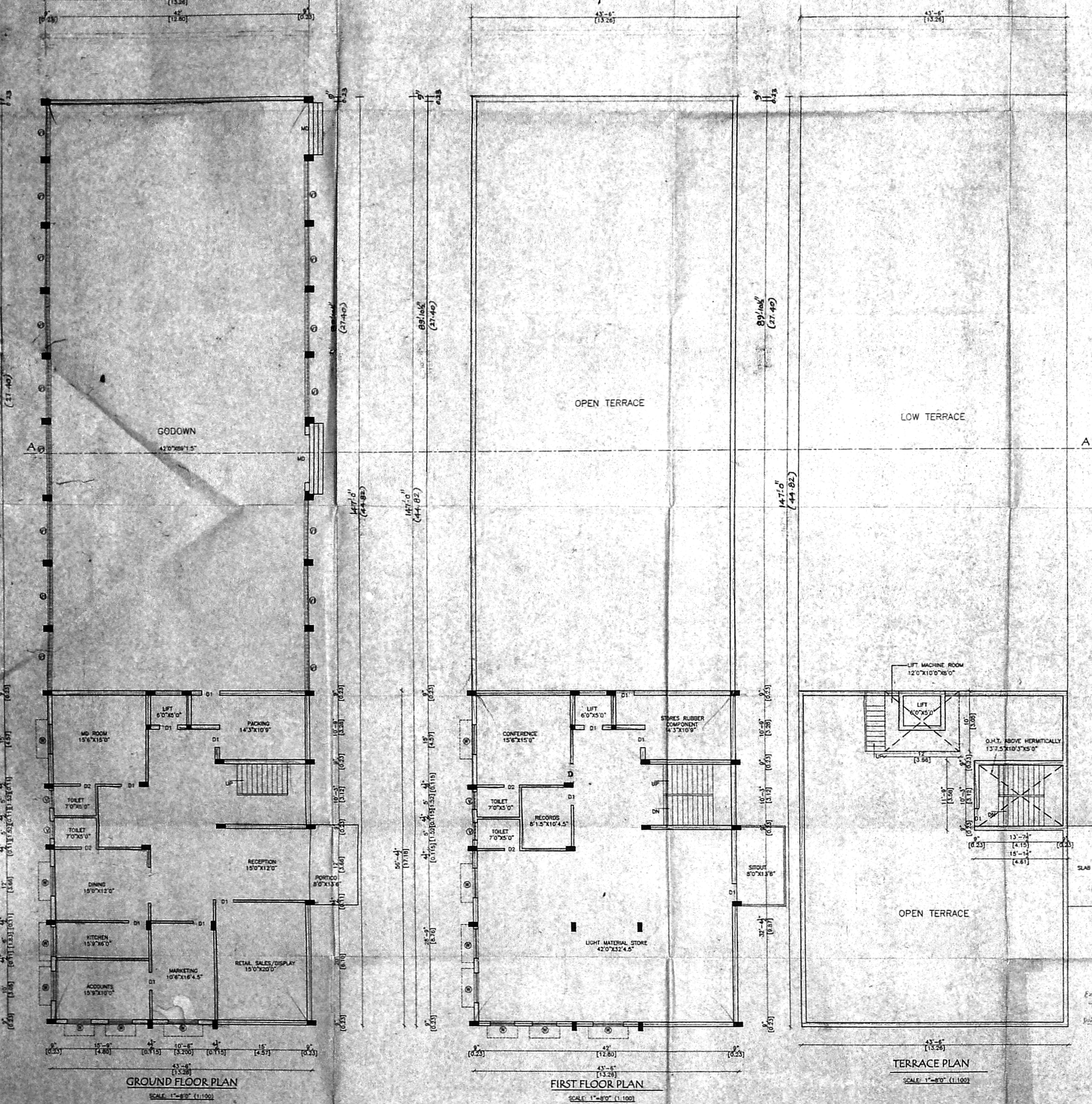
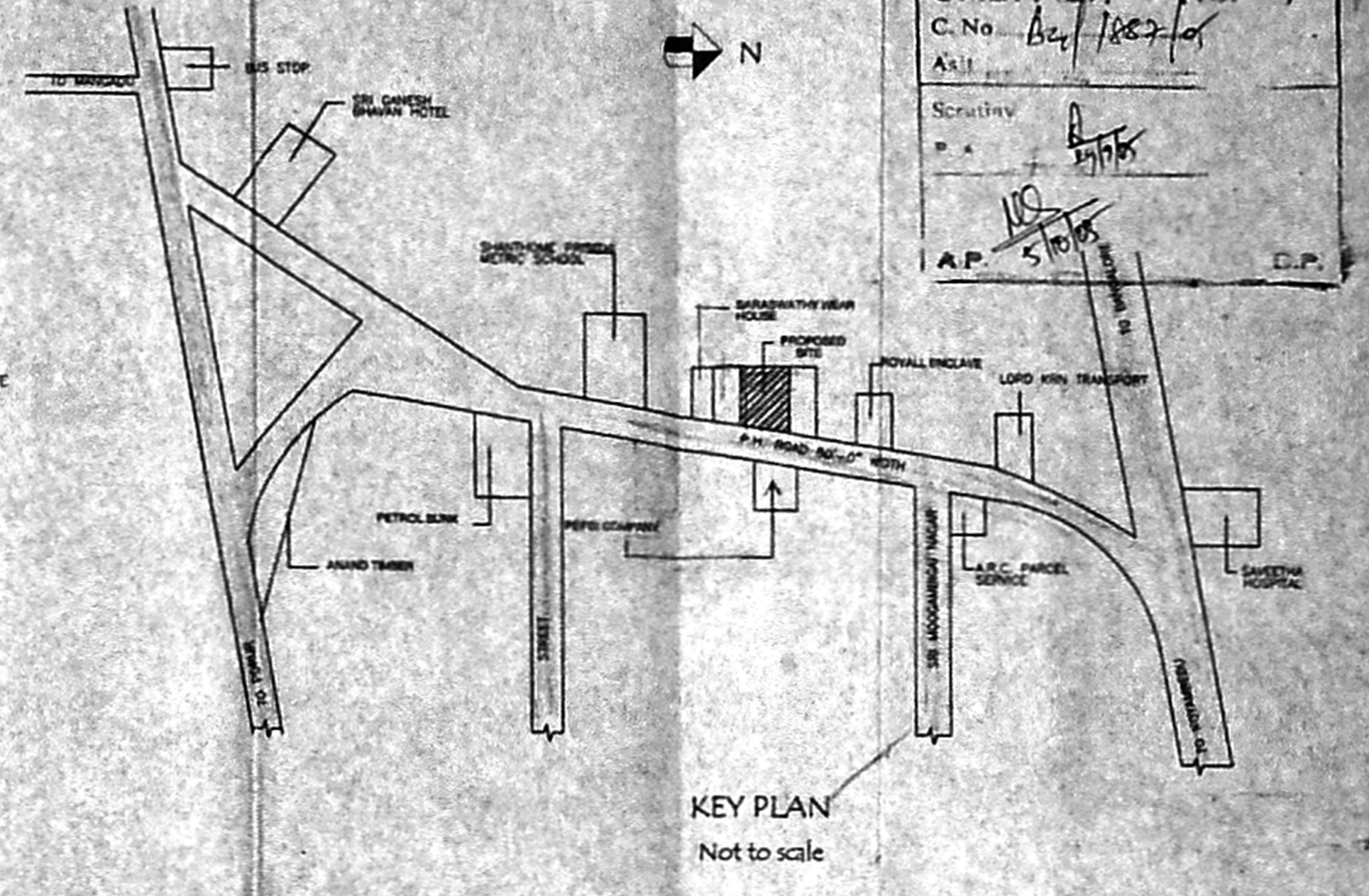
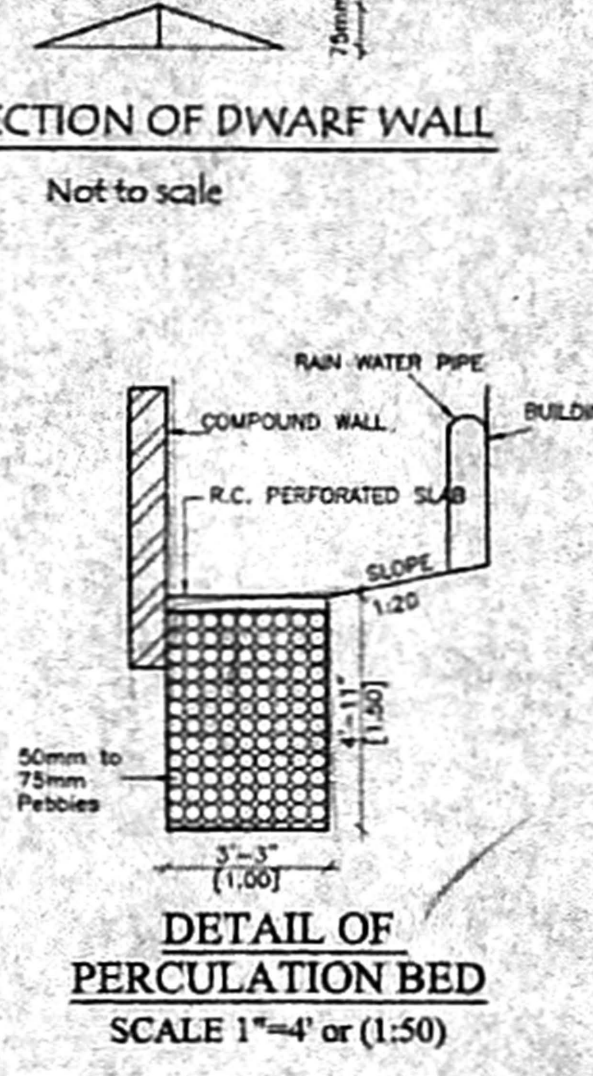
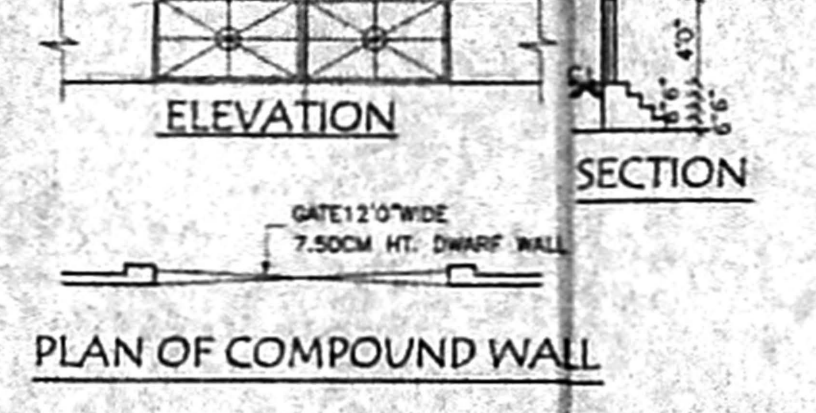
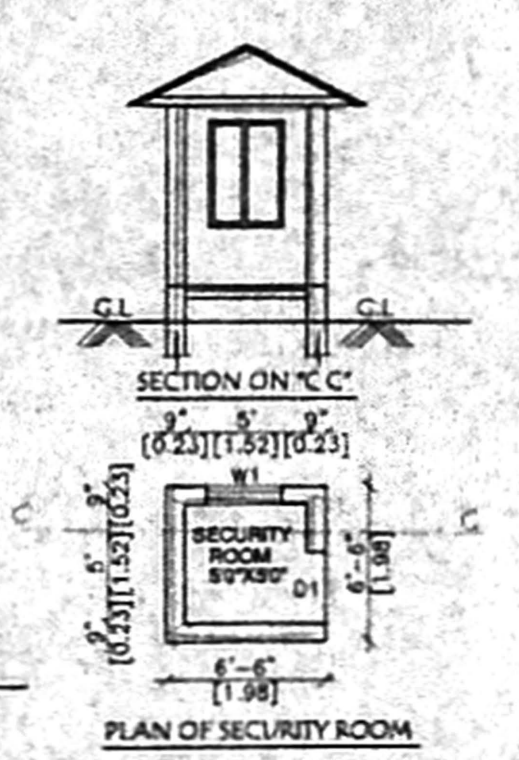
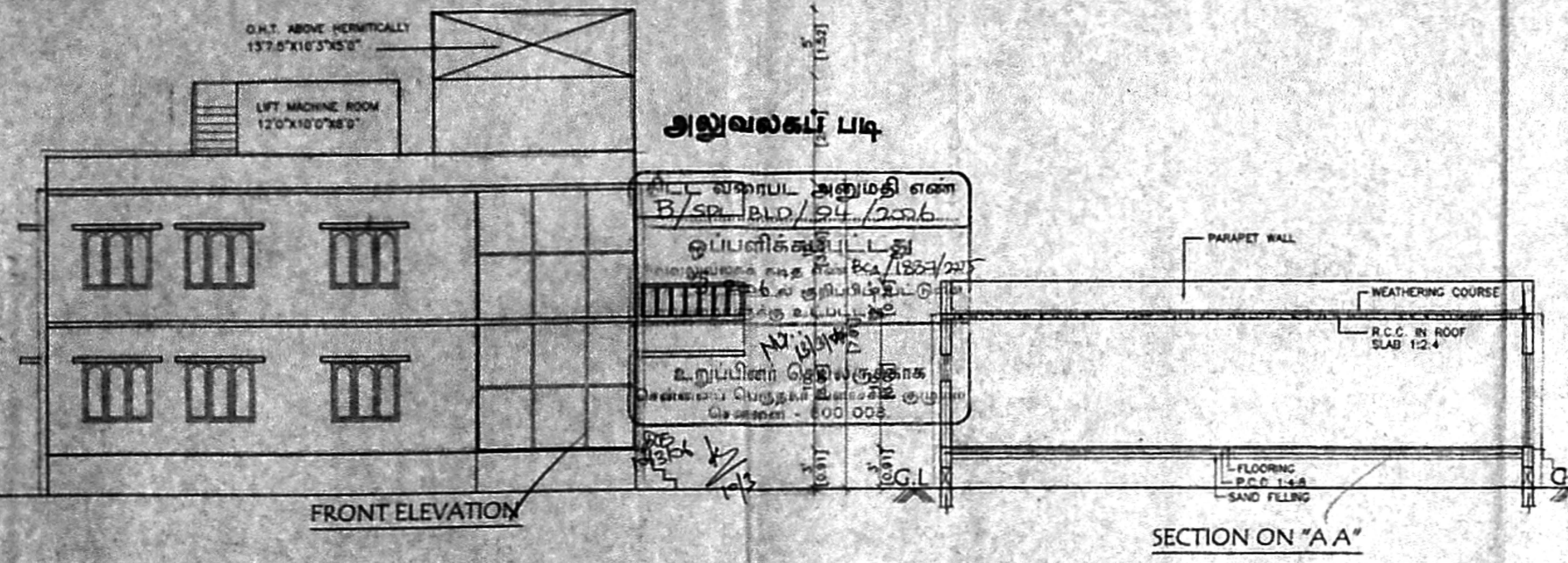

15.22
44.82
10.40
76.54

Estimated
Area = 2000 sq ft
Volume = 2000 x 10 = 20000 cu ft
185.0 x 10.7

Fig. 10 = 4/1 = 30/30
1) Area of 10 = 22.22 x 15.77 = 350.55
2) = 27.77 x 15.64 = 434.55